

# PREMIUM DINNERWARE COLLECTION

—



STUDIO  
RAW

BYSTUDIORAW.COM



**DESIGN BY**  
-  
**The next level dining experience**

DESIGN BY is the premium dinnerware collection of Stylepoint. It gives chefs from around the world access to exquisite and special designer tableware.

There are ceramic designers all over the world who create the most unique products in their studios. Usually these designers produce on a smaller scale. In collaboration with international ceramic designers, Stylepoint developed a unique and exclusive line of tableware for the premium hospitality segment. This way, exclusive designs are now available in larger quantities.





**Crackled glass bowl with lid M transparent**  
RD23003 12 cm / 350 ml / 4 per box



**Crackled glass bowl with lid M grey**  
RD23004 12 cm / 350 ml / 4 per box



**Crackled glass bowl with lid S transparent**  
RD23005 7 cm / 70 ml / 4 per box



**Crackled glass bowl with lid S grey**  
RD23006 7 cm / 70 ml / 4 per box

These glass products are mouth blown.  
Therefore every piece is unique.











**Crackled glass ShApes orb L transparent**  
RD23009 13,5 x 10 cm / 4 per box



**Crackled glass ShApes orb L grey**  
RD23010 13,5 x 10 cm / 4 per box



**Crackled glass ShApes half sphere M transparent**  
RD23021 8,5 x 4 cm / 4 per box

#### USER INFORMATION:

Our products are crafted from hand-blown glass, making each piece unique and handmade.

Please note the following guidelines for use:

- Do not cut on these dishes
- The bowls can be used for hot dishes, provided the temperature difference does not exceed 50 degrees Celsius

These glass products are mouth blown.  
Therefore every piece is unique.









**Crackled glass curved bowl transparent**  
RD23001 19,5 x 6,7 cm / 1200 ml / 2 per box



**Crackled glass ShApes rectangular transparent**  
RD23008 21 x 6,4 x 3,3 cm / 1 per box

Matching glassware



**Crackled glass tumbler transparent**  
RD23040 Ø 8 x 9 cm /  
300 ml / 6 per box

These glass products are mouth blown.  
Therefore every piece is unique.











**Crackled glass Donut presentation bowl transparent**  
RD23025 17 x 5 cm / 100 ml / 2 per box



**Pillow crackled glass plate M transparent**  
RD23028 15,8 x 3,2 cm / 1 per box

These glass products are mouth blown.  
Therefore every piece is unique.





DESIGN BY  
**RBC**  
BYSTUDIORAW.COM



Petr Kunc - Salabka Restaurant - Czech Republic



Stefan van Sprang - Aan de Poel - The Netherlands

### The story behind RBC

RBC perceives design as a means to communicate the story behind our uniquely handcrafted approach to transforming humble clay into innovative tableware. Our philosophy is that all our ceramics must reflect a genuine passion for design and be distinctive. We strive to create servewares that complement and enhance the dining experience without overshadowing the food.

For over 30 years, we have collaborated with Michelin-starred chefs and top hotels worldwide. We recognise that chefs seek something different to showcase their creations and to continue exploring their creativity beyond the boundaries of conventional food presentation. The concept of elevating the food industry to the next level is strongly emphasized in our newly designed collections.

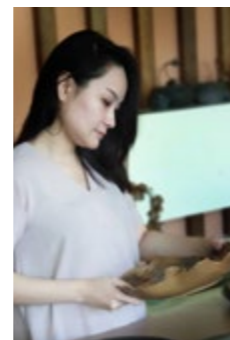

Yessica  
Founder and Chief Designer  
of RBC





**Everest plate white**  
RD19248 28 (9) x 8,3 cm / 2 per box



**Everest plate white**  
RD19235 25,5 (11,5) x 3,3 cm / 12 per box



**Everest plate white**  
RD19233 25 (9) x 6,8 cm / 2 per box







DESIGN BY  
**RBC**  
BYSTUDIORAW.COM



**Everest bowl with lid white**  
RD19238 22 (12) x 10,5 cm / 300 ml / 2 per box



**Everest bowl with lid S white**  
RD19237 12 (6) x 6,3 cm / 100 ml / 6 per box



**Everest creamer white**  
RD19232 6,5 x 8 cm / 100 ml / 12 per box





**Cube rustic white**  
RD19245 6 cm / 16 per box



**Rectangular rustic white**  
RD19246 16,5 x 6,7 x 6 cm / 6 per box



**Square plate stone rustic white**  
RD19247 22 cm / 3 per box









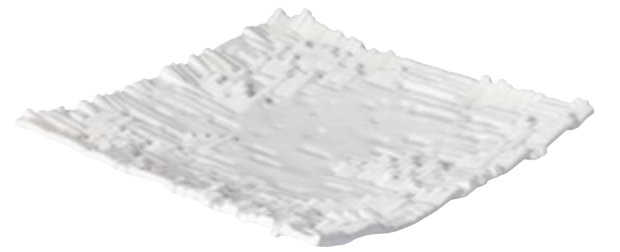

**Piano squared plate white**  
RD19330 24 cm / 2 per box



**Spikes donut bowl white**  
RD19205 Ø 21 cm / 300 ml / 2 per box





DESIGN BY  
**RBC**  
BYSTUDIORAW.COM







DESIGN BY  
**RBC**  
BYSTUDIORAW.COM



**Ancient plate stone**  
RD19202 26,5 x 22,5 x 5,5 cm / 2 per box







**Sea urchin bowl white**  
RD19165 21 (8) x 9,5 cm / 100 ml / 1 per box



**Crab with lid brown**  
RD19170 26 x 17,5 x 6 cm / 150 ml / 1 per box



**Red lobster bowl with lid red**  
RD19180 34,5 x 21 x 9,5 cm / 1 per box  
**Inlay lobster short rim**  
RD19181 15,5 x 7,6 x 5,8 cm / 200 ml / 1 per box



**Sushi stone S white**  
QR17210 9,5 x 7,5 x 4 cm / 4 per box  
**Sushi stone L white**  
QR17215 10,5 x 9,5 x 4 cm / 4 per box





**Tower plate gold brown**  
RD19122-GB Ø 18 x 11,5 cm / 12 per box



**Plate folded gold brown**  
RD19123 30 x 28,5 x 8 cm / 2 per box







**Night Shade deep plate M black**  
RD19407 21 x 6,6 cm / 400 ml / 6 per box



**Night Shade deep plate L black**  
RD19408 24 (8) x 9 cm / 800 ml / 6 per box



**Angled plate black**  
RD19121-B Ø 26 x 6,5 cm / 200 ml / 12 per box





DESIGN BY  
**RBC**  
BYSTUDIORAW.COM







**Natural Stone with lid black**  
RD19101 16,5 x 16,5 x 13,5 cm / 150 ml / 16 per box



**Natural Stone oval black**  
RD19102 23 x 15 x 6,5 cm / 200ml / 8 per box







DESIGN BY  
**RBC**  
BYSTUDIO.RAW.COM







DESIGN BY  
**RBC**  
BYSTUDIOSAW.COM



**Coral bowl black**  
RD19160 18,5 x 16 x 7,6 cm / 170 ml / 4 per box



**Coral plate black**  
RD19206 32 x 28 cm / 2 per box





DESIGN BY  
**RBC**  
BYSTUDIORAW.COM



**Earth Flower raised plate sand**  
RD19402 Ø 10,5 x 7,1 cm / 6 per box



**Earth Flower plate sand**  
RD19405 9 x 2 cm / 12 per box







**Earth Flower bowl sand**  
RD19406 Ø 20 x 4 cm / 500 ml / 6 per box



**Earth Flower jug sand**  
RD19401 Ø 9 x 8 cm / 150 ml / 8 per box



**Earth Flower raised bowl sand**  
RD19403 Ø 13,5 x 6,8 cm / 200 ml / 6 per box





**Shell plate large sand**  
RD19155-S 28,3 cm / 1050 ml / 12 per box



**Shell plate medium sand**  
RD19154-S 23 cm / 700 ml / 12 per box



**Shell plate small sand**  
RD19153-S 15,8 cm / 18 per box



**Shell bowl sand**  
RD19152-S 15,5 cm / 450 ml / 16 per box



**Shell sauce bowl sand**  
RD19151-S 9,3 x 9 cm / 75 ml / 15 per box









Andrea Mattasoglio - Italy



Andrea Mattasoglio - Italy

**The story behind Kevala**

Kevala Ceramics stands at the forefront of the global ceramics industry, renowned for crafting bespoke, high-end ceramics tailored for the world's finest hotels, restaurants and wellness spas. Since its inception in 2006, founder Wendy Thomas has steered Kevala towards global leadership, continually setting new standards while captivating establishments worldwide.

The name "Kevala", derived from Sanskrit, encapsulates their philosophy of wholeness, perfection and completeness. This ethos

permeates through Kevala's team of designers and artisans, who meticulously craft each piece with a deep appreciation for the inherent beauty and value of handmade ceramics.

A collaboration between Stylepoint's Studio RAW and Kevala Ceramics was established in 2020 through a connection and shared appreciation for innovative design and craftsmanship. The partnership is strengthened by a shared ethos for design excellence and collaboration which

is reflected in the Studio RAW Design by x Kevala collection. This collection is an opportunity for the industry to buy a curated collection of Kevala designs allowing chefs to bring their culinary creativity to life on a plate.

Reflecting on their journey, Wendy Thomas emphasizes, "For 25 years, we have crafted handmade ceramics for some of the world's top restaurants. We understand chefs' desire for understated designs that elevate their culinary creations."



Wendy Thomas  
Founder and Chief Designer  
of Kevala





**Urchin kom op voet celadon groen/wit**  
RD18602 18,5 x 6,5 cm 800 ml / 6 per box



**Urchin kom op voet celadon groen/wit**  
RD18603 12 x 7,7 cm 400 ml / 6 per box



**Urchin kom op voet celadon groen/wit**  
RD18604 12 x 5,2 cm 200 ml / 6 per box



**Urchin kom op voet parelwit/stone brown**  
RD18612 18,5 x 6,5 cm 800 ml / 6 per box



**Urchin kom op voet parelwit/stone brown**  
RD18613 12 x 7,7 cm 400 ml / 6 per box



**Urchin kom op voet parelwit/stone brown**  
RD18614 12 x 5,2 cm 200 ml / 6 per box





**Gold Metallic cracked bowl**  
RD18622 Ø 16,4 x 7,5 cm / 500 ml / 24 per box



**Gold Metallic pineapple bowl**  
RD18623 Ø 13,7 x 7 cm / 600 ml / 4 per box



**Gold Metallic curved bowl**  
RD18422 Ø 15 x 7,5 cm / 900 ml / 12 per box



**Black Satin Gold tower plate**  
RD18721 Ø 16 x 7,8 cm / 400 ml / 12 per box



**Black Gold Stone oval plate**  
RD18332 25,8 x 18,5 x 2 cm / 24 per box







DESIGN BY  
kevalo  
BYSTUDIO21AW.COM







DESIGN BY  
kevala  
BYSTUDIORAW.COM



**Gold Metallic angled plate**  
RD18423 Ø 21 x 8,1 cm / 1150 ml / 12 per box



**Gold Metallic curved plate deep**  
RD18421 Ø 24 x 5 cm / 1600 ml / 12 per box



**Black Satin Gold footed plate**  
RD18722 Ø 20,3 x 8,7 cm / 12 per box



**Dark Gold Metallic XL plate**  
RD18621 Ø 33,7 x 2,9 cm / 6 per box







DESIGN BY  
kevala  
BYSTUDIORAW.COM



**Gold metallic donut presentation bowl**  
RD18424 Ø 17 x 5 cm / 100 ml / 12 per box



**Gold metallic donut presentation bowl L**  
RD18425 Ø 22 x 5 cm / 165 ml / 12 per box



**Gold Metallic jug**  
RD18725 7 x 9 cm / 140 ml / 6 per box



**Donut bowl oak**  
OA35060 Ø 17 x 5 cm / 125 ml / 1 per box







**Vulcanic squared dipper black**  
RD18542 9 x 2,2 cm / 6 per box



**Vulcanic tower plate black**  
RD18541 Ø 8 x 10 cm / 80 ml / 6 per box



**Vulcanic donut presentation bowl black**  
RD18534 Ø 17 x 5 cm / 100 ml / 12 per box



**Vulcanic donut presentation bowl black L**  
RD18535 Ø 22 x 5 cm / 165 ml / 12 per box







DESIGN BY  
kevalo  
BYSTUDIORAW.COM



**Gold Luster ball bowl with lid matt**  
RD18902 Ø 12 x 11,5 cm / 350 ml / 6 per box



**Gold Luster ball bowl with lid S matt**  
RD18901 Ø 7 x 6,5 cm / 70 ml / 6 per box





DESIGN BY  
kevalo  
STUDIO







DESIGN BY  
kevala  
BYSTUDIORAW.COM



**Vulcanic bowl S white**  
RD18526 Ø 12 x 5 cm / 300 ml / 24 per box



**Vulcanic bowl M white**  
RD18522 Ø 13 x 4,6 cm / 350 ml / 24 per box



**Vulcanic deep plate M white**  
RD18523 Ø 19,5 x 6,7 cm / 1200 ml / 1 per box



**Vulcanic deep plate L white**  
RD18528 Ø 24 x 5 cm / 1255 ml / 12 per box





DESIGN BY  
kevala  
BYSTUDIO3AW.COM



**Vulcanic ball bowl with lid L white**  
RD18521 Ø 15,8 cm / 900 ml / 12 per box



**Vulcanic ball bowl with lid M white**  
RD18530 Ø 12 cm / 350 ml / 6 per box



**Vulcanic ball bowl with lid S white**  
RD18529 Ø 7 cm / 70 ml / 6 per box



**Vulcanic squared dipper white**  
RD18531 9 x 2,2 cm / 6 per box



**Vulcanic tower plate white**  
RD18532 Ø 8 x 10 cm / 80 ml / 6 per box



Stefan van Sprang - Aan de Poel - The Netherlands





DESIGN BY  
**kevalo**  
BYSTUDIOZAW.COM



**Vulcanic dinner plate L white**  
RD18525 Ø 28 x 2,5 cm / 2 per box



**Vulcanic dinner plate M white**  
RD18520 Ø 22 cm / 6 per box



**Vulcanic side plate white**  
RD18524 Ø 16,5 cm / 24 per box



**Vulcanic conical plate white**  
RD18527 Ø 20 x 3,7 cm / 570 ml / 12 per box



#### WARNING!

The plates have a volcanic glaze. Piling, bumping or hard pressure of objects can possibly result in the release of volcanic glaze flakes. Always check before use whether the plates are free of flakes. Due to possible health risks, these flakes are not fit for human consumption. Volcanic glazing is purely decorative and is not meant to be eaten from or to cut on its surface. Do not serve meals on the surface on which the volcanic glazing is. Washing and cleaning of these plates should ideally be done in an industrial dish washing machine.





DESIGN BY  
kevala  
BYSTUDIORAW.COM



**Vulcanic dinner plate black**  
RD18538 Ø 28 x 2,5 cm / 12 per box



**Vulcanic dessert plate black**  
RD18539 Ø 22 cm / 6 per box



**Vulcanic conical plate black**  
RD18536 Ø 20 x 3,7 cm / 570 ml / 12 per box



**Vulcanic deep plate L black**  
RD18537 Ø 24 x 5 cm / 1255 ml / 12 per box



**Vulcanic deep plate M black**  
RD18540 Ø 19,5 x 6,7 cm / 1200 ml / 12 per box





DESIGN BY  
kevalo  
BYSTUDIO21AW.COM







DESIGN BY  
keväla  
BYSTUDIORAW.COM



**Bubble Black Satin conical plate**  
RD18221 Ø 20 x 3,8 cm / 750 ml / 12 per box



**Bubble Black Satin bowl**  
RD18223 Ø 12,5 x 5,2 cm / 350 ml / 24 per box



**Bubble Black Satin deep plate**  
RD18222 Ø 19 x 6,5 cm / 250 ml / 12 per box







**Black Satin Stone plate**  
RD18331 Ø 24,5 x 2,5 cm / 12 per box



**White Satin Stone plate**  
RD18735 Ø 24,5 x 2,5 cm / 12 per box





**Tower black**  
RD18831 Ø 15 x 9 cm / 6 per box



**Tower grey**  
RD18836 Ø 12 x 7 cm / 6 per box



**Tower white**  
RD18833 Ø 9 x 5 cm / 6 per box



DESIGN BY  
**kevalo**  
STUDIO





**Black Satin Stone side bowl**  
RD18333 Ø 17 x 4,6 cm / 450 ml / 24 per box



**Black Satin Stone gravy jug**  
RD18723 Ø 6,7 x 14 cm / 250 ml / 24 per box



**Black Satin Stone dipper**  
RD18334 Ø 6,5 x 2,7 cm / 50 ml / 24 per box





DESIGN BY  
kevala  
BYSTUDIO.RAW.COM



**Oyster shell M**  
RD19191 24 x 10,6 x 5 cm / 375 ml / 1 per box



**Oyster shell S**  
RD19190 13,2 x 7,4 x 4 cm / 70 ml / 1 per box





DESIGN BY  
kevalo  
BYSTUDIO3AW.COM



**Bubble coupe bowl black**  
RD18820 Ø 24 x 5,5 cm / 1430 ml / 6 per box



**Bubble curved bowl M black**  
RD18826 Ø 24,5 x 5,5 cm / 1500 ml / 6 per box



**Bubble curved bowl S black**  
RD18825 Ø 20 x 5,5 cm / 1000 ml / 6 per box



**Bubble deep bowl S black**  
RD18821 Ø 14,5 x 7 cm / 500 ml / 6 per box







DESIGN BY  
kevalo  
BYSTUDIORAW.COM



**Bubble coupe bowl white**  
RD18810 Ø 24 x 5,5 cm / 1430 ml / 6 per box



**Bubble curved bowl M white**  
RD18806 Ø 24,5 x 5,5 cm / 1500 ml / 6 per box



**Bubble curved bowl S white**  
RD18805 Ø 20 x 5,5 cm / 1000 ml / 6 per box



**Bubble deep bowl S white**  
RD18801 Ø 14,5 x 7 cm / 500 ml / 6 per box





Stefan van Sprang - Aan de Poel - Lars Verkroost Photography - The Netherlands



STUDIO  
RAW  
BYSTUDIORAW.COM

### Studio RAW

Discover our exclusive tableware and cutlery collections. The high-end design of the cutlery matches perfectly with our Studio RAW ceramics. The cutlery items are of heavy 18/10 quality and most of them have a durable PVD coating. As a result they are better protected against corrosion. Also, the colors will remain beautiful. Some items even have an exclusive two-tone finishing.

Set the perfect table with our exclusive tableware and cutlery collection!



Stefan van Sprang - Aan de Poel - Lars Verkroost Photography - The Netherlands





**Embossed double rimmed plate with centre beige**  
950605 Ø 27 cm | inner centre 13 cm / 6 per box



**Embossed double rimmed plate with centre black**  
950606 Ø 27 cm | inner centre 13 cm / 6 per box



**Embossed Coup plate deep L beige**  
950603 Ø 24 cm x 5,6 cm / 6 per box



**Embossed coup plate deep L black**  
960604 Ø 24 cm x 5,6 cm / 6 per box







**Crystal side plate green**  
RD23227 Ø 14 x 2,5 cm / 6 per box



**Crystal side plate white**  
RD23228 Ø 14 x 2,5 cm / 6 per box



**Crystal bowl with lid green and white**  
(inner bottom has a crystal green glaze)  
RD23229 Ø 12 x 11,5 cm / 350 ml / 6 per box



**Crystal bowl with lid white**  
(inner bottom has a crystal white glaze)  
RD23230 Ø 12 x 11,5 cm / 350 ml / 6 per box



**Bowl with lid black**  
(inner bottom has a shiny black glaze)  
RD23231 Ø 12 x 11,5 cm / 350 ml / 6 per box





**Concrete bowl black**  
RD18546 Ø 24,5 x 6 cm / 1350 ml / 6 per box



**Concrete bowl white**  
RD18545 Ø 24,5 x 6 cm / 1350 ml / 6 per box



**Concrete deep plate embossed**  
RD18550 Ø 24 x 6 cm / 1350 ml / 6 per box







**Pillow plates black**  
RD20012 Ø 25 x 4 cm / 12 per box  
RD20011 Ø 15,8 x 3,2 cm / 24 per box  
RD20010 Ø 11,1 x 2,4 cm / 12 per box



**Pillow plates grey**  
RD21017 Ø 25 x 4 cm / 12 per box  
RD21016 Ø 15,8 x 3,2 cm / 24 per box  
RD21015 Ø 11,1 x 2,4 cm / 12 per box



**Organic bowl black**  
RD20003 Ø 19,2 x 4,4 cm / 500 ml / 24 per box



**Curved bowl black**  
RD20001 Ø 14,6 x 6,1 cm / 500 ml / 6 per box



**Round bowl black**  
RD20002 Ø 9,3 x 5 cm / 180 ml / 12 per box





**Plate speckled brown**  
RD21020 Ø 25 x 3 cm / 12 per box



**Deep bowl speckled brown**  
RD21026 Ø 16 x 3 cm / 12 per box



**Big jug speckled brown**  
RD21023 10,4 x 8,0 x 6,7 cm / 200 ml / 12 per box



**Dinner plate speckled brown**  
RD21021 Ø 30,5 x 3 cm / 12 per box



**Small jug speckled brown**  
RD21022 Ø 7 cm x 14 cm / 250 ml / 12 per box







**Jar**  
RD21024 Ø 8,4 x 6,3 cm / 140 ml / 12 per box



**Organic plate small**  
RD21007 Ø 14,2 x 2,1 cm / 12 per box



**Organic bowl small**  
RD21005 Ø 9,3 x 2,8 cm / 80 ml / 12 per box



**Organic bowl**  
RD21006 Ø 12,4 x 4,5 cm / 250 ml / 12 per box



**Jar**  
RD21027 Ø 6,1 x 4 cm / 12 per box



## Studio RAW Cutlery

Our Studio RAW collection features the finest cutlery, bringing a stylish and elegant touch to your table setting. Each piece is meticulously crafted to enhance the dining experience, combining modern design with superior functionality. The cutlery items are of heavy 18/10 quality and the majority has a durable PVD coating. Elevate your table decor with the refined sophistication of Studio RAW cutlery that perfectly complements our ceramics.



**Vintage matte chocolate with anthracite handle 18/10 4 mm PVD coating\***

- HE201 Table knife / 24,1 cm / per 6
- HE202 Table fork / 20,4 cm / per 6
- HE203 Table spoon / 20,4 cm / per 6
- HE204 Dessert knife / 20,5 cm / per 6
- HE205 Dessert fork / 17,5 cm / per 6
- HE206 Dessert spoon / 17,4 cm / per 6
- HE207 Fish knife / 21,8 cm / per 6
- HE208 Fish fork / 20,4 cm / per 6
- HE209 Tea spoon / 13,8 cm / per 6
- HE210 Coffee spoon / 10,3 cm / per 6
- HE211 Ice tea spoon / 21,0 cm / per 6
- HE212 Ice cream spoon / 12,8 cm / per 6
- HE213 Cake fork / 13,8 cm / per 6
- HE214 Butter knife / 15,6 cm / per 6





**Vintage shiny champagne**  
18/10 4 mm PVD coating\*

- HE401 Table knife / 24,1 cm / per 6
- HE402 Table fork / 20,4 cm / per 6
- HE403 Table spoon / 20,4 cm / per 6
- HE404 Dessert knife / 20,5 cm / per 6
- HE405 Dessert fork / 17,5 cm / per 6
- HE406 Dessert spoon / 17,4 cm / per 6
- HE407 Fish knife / 21,8 cm / per 6
- HE408 Fish fork / 20,4 cm / per 6
- HE409 Tea spoon / 13,8 cm / per 6
- HE410 Coffee spoon / 10,3 cm / per 6
- HE411 Ice tea spoon / 21,0 cm / per 6
- HE412 Ice cream spoon / 12,8 cm / per 6
- HE413 Cake fork / 13,8 cm / per 6
- HE414 Butter knife / 15,6 cm / per 6



**Salad set PVD coating\***  
HE701 22,0 cm / per 1



**Lobster Crackers PVD coating\***  
HE703 21,0 cm / per 1



**Lobster fork PVD coating\***  
HE705 21,5 cm / per 1







**Vintage matte with black handle**  
18/10 4 mm PVD coating\*

- HE301 Table knife / 24,1 cm / per 6
- HE302 Table fork / 20,4 cm / per 6
- HE303 Table spoon / 20,4 cm / per 6
- HE304 Dessert knife / 20,5 cm / per 6
- HE305 Dessert fork / 17,5 cm / per 6
- HE306 Dessert spoon / 17,4 cm / per 6
- HE307 Fish knife / 21,8 cm / per 6
- HE308 Fish fork / 20,4 cm / per 6
- HE309 Tea spoon / 13,8 cm / per 6
- HE310 Coffee spoon / 10,3 cm / per 6
- HE311 Ice tea spoon / 21,0 cm / per 6
- HE312 Ice cream spoon / 12,8 cm / per 6
- HE313 Cake fork / 13,8 cm / per 6
- HE314 Butter knife / 15,6 cm / per 6



**Salad set PVD coating\***  
HE702 22,0 cm / per 1



**Lobster Crackers PVD coating\***  
HE704 21,0 cm / per 1



**Lobster fork PVD coating\***  
HE706 21,5 cm / per 1

\* Not suitable for osmosis treatment







**Classic Vintage 18/10 4 mm**

- HE801 Table knife / 23,6 cm / per 6
- HE802 Table fork / 20,2 cm / per 6
- HE803 Table spoon / 20,4 cm / per 6
- HE804 Dessert knife / 20,7 cm / per 6
- HE805 Dessert fork / 18,2 cm / per 6
- HE806 Dessert spoon / 18,5 cm / per 6
- HE807 Fish knife / 21,0 cm / per 6
- HE808 Fish fork / 20,2 cm / per 6
- HE809 Tea spoon / 14,2 cm / per 6
- HE810 Coffee spoon / 11,3 cm / per 6
- HE811 Ice tea spoon / 21,6 cm / per 6
- HE812 Ice cream spoon / 13,3 cm / per 6
- HE813 Cake fork / 13,7 cm / per 6
- HE814 Butter knife / 15,6 cm / per 6



**Classic Black 18/10 4 mm PVD coating\***

- HE501 Table knife / 23,6 cm / per 6
- HE502 Table fork / 20,2 cm / per 6
- HE503 Table spoon / 20,4 cm / per 6
- HE504 Dessert knife / 20,7 cm / per 6
- HE505 Dessert fork / 18,2 cm / per 6
- HE506 Dessert spoon / 18,5 cm / per 6
- HE507# Fish knife / 21,0 cm / per 6
- HE508# Fish fork / 20,2 cm / per 6
- HE509 Tea spoon / 14,2 cm / per 6
- HE510 Coffee spoon / 11,3 cm / per 6
- HE511 Ice tea spoon / 21,6 cm / per 6
- HE512# Ice cream spoon / 13,3 cm / per 6
- HE513 Cake fork / 13,7 cm / per 6
- HE514 Butter knife / 15,6 cm / per 6

\* Not suitable for osmosis treatment  
# This item will no longer be available when stock runs out.





### Studio RAW Glassware

Discover our exquisite collection of glassware, with timeless design that perfectly complement your tablesetting.



**Savage pony glass**  
67276 Ø 7,4 x 17,2 cm / 135 ml / 6 per box



**Savage coupe glass**  
67296 Ø 10 x 16,6 cm / 220 ml / 6 per box



**Savage coupetini glass**  
67286 Ø 11,2 x 15,1 cm / 170 ml / 6 per box



**Big Top coupe glass**  
67306 Ø 11 x 17,4 cm / 235ml / 6 per box



**Crackled glass tumbler transparent**  
RD23040 Ø 8 x 9 cm /  
300 ml / 6 per box





STUDIO  
RAW  
BYSTUDIORAW.COM

CREATE YOUR  
CUSTOMIZED  
TABLEWARE





# STUDIO RAW

## YOUR CUSTOMIZED TABLEWARE



Exclusive tableware that seamlessly matches your dishes? This is possible at Studio RAW. Design your signature tableware collection in only three steps.

Studio RAW is an in-house production studio for tailored, handmade tableware. It represents craftsmanship and handmade, ground-breaking creativity. Studio RAW is all about the freedom to bring your own ideas to life. The studio functions as a creative centre where new innovative concepts, glazes and finishes are being developed under the guidance of Martin Blommaert, ceramic technician and chief designer.



## TAILOR-MADE TABLEWARE

Creating a dish goes hand in hand with the right tableware. You can have your own signature line of tableware developed in only three simple steps:

1. Choose your shape.
2. Choose your glazing option and glazes.
3. Place your order.



# THE ART OF GLAZING

THE FINE ART OF GLAZING IS MASTERED IN THE STUDIO, MEANING GLAZES ARE ONLY APPLIED BY HAND. WE USE SPECIAL TECHNIQUES SUCH AS CENTRE APPLICATION, HAND BRUSH APPLICATION AND GLAZE MIXING. MANY OF THE SPECIAL GLAZES THAT WE OFFER AT STUDIO RAW CANNOT BE PRODUCED IN BIG INDUSTRIAL KILNS BECAUSE OF THE REQUIRED COMPLEX TEMPERATURE PROGRAMS. THIS MEANS THAT OUR HANDMADE TABLEWARE CANNOT BE REPRODUCED ON A BIG SCALE BY MASS PRODUCTION FACILITIES.

All of our products are entirely handmade from the beginning till the end. The beauty of handmade items is to be found in the imperfections resulting from various factors.

Each item truly has its own character. We are proud to be able to guarantee that every single item that is produced in our studio is handmade and unique!







Stefan van Sprang - Aan de Poel - The Netherlands



# HOW IT WORKS

CREATE AN OPTIMAL DINING EXPERIENCE BY SERVING A DISH ON A TAILOR-MADE VITRIFIED STONEWARE PLATE. YOU CAN HAVE YOUR OWN SIGNATURE COLLECTION OF TABLEWARE DEVELOPED IN JUST THREE SIMPLE STEPS:

- STEP 1** **CHOOSE YOUR SHAPE**  
 You can choose from a wide variety of different shapes and sizes. Each page of this brochure is dedicated to a particular shape. Each shape has its own set of glazing options.
- STEP 2** **CHOOSE YOUR GLAZING OPTION AND GLAZES**  
 Check the 'how to choose your glaze' section in the back of this brochure. Choose a glazing option that is available for your shape. Choose your glazes from the glazing index.
- STEP 3** **PLACE YOUR ORDER**  
 After you have chosen a shape and glaze you can place your order.

### AUGMENTED REALITY

The Studio RAW configurator offers you augmented reality (AR). Push the AR button in the app to see how your customized creation fits with the tablesetting in your restaurant.



Visit our online configurator:  
<https://configurator.stylepoint.eu>

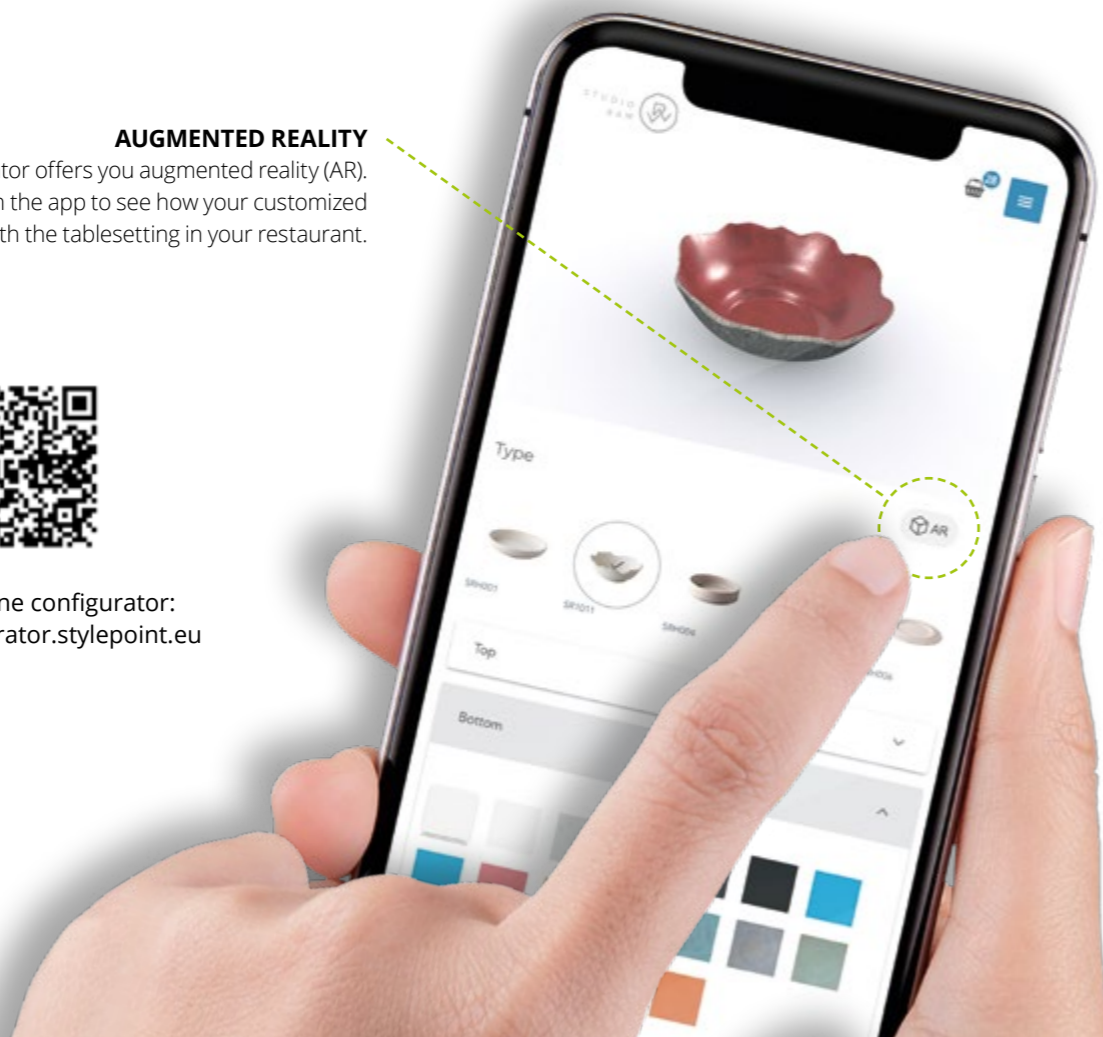





STUDIO  
RAW  
BYSTUDIORAW.COM

# THE COLLECTION

---





A31

C1

Rens van Toorn - The Netherlands



B7

Lars Scharp - Lars Amsterdam - The Netherlands

128

A1



Rens van Toorn - The Netherlands

D1.2

A3

C1



**Deep plate**

SRH001 Ø 21 cm



Lars Scharp - Lars Amsterdam - The Netherlands



START TO CREATE  
YOUR PLATE

129





Rays Restaurant - Erik Schmitz - Maksim Kusnezow - Friederike Berges - Germany



A5

B2

Stefan van Sprang - Aan de Poel - The Netherlands



Plate with raised edges S

SRH004 Ø 15 cm



B1

A7

Stefan van Sprang - Aan de Poel - The Netherlands



Andrea Mattasoglio - Italy



START TO CREATE YOUR PLATE









B8

A5

Remco Baan - The Netherlands



Plate with raised edges M

SRH005 20 cm



Fico - Lars Verkroost - The Netherlands

B8

A1



B6

A5



START TO CREATE YOUR PLATE





A17

C2



**Plate with reclining edges wide centre**

SRH006 Ø 22 cm | inner centre Ø 14 cm

We have this product on stock in:  
950168 blue glass craquelé (A21)/vulcanic black (C2)

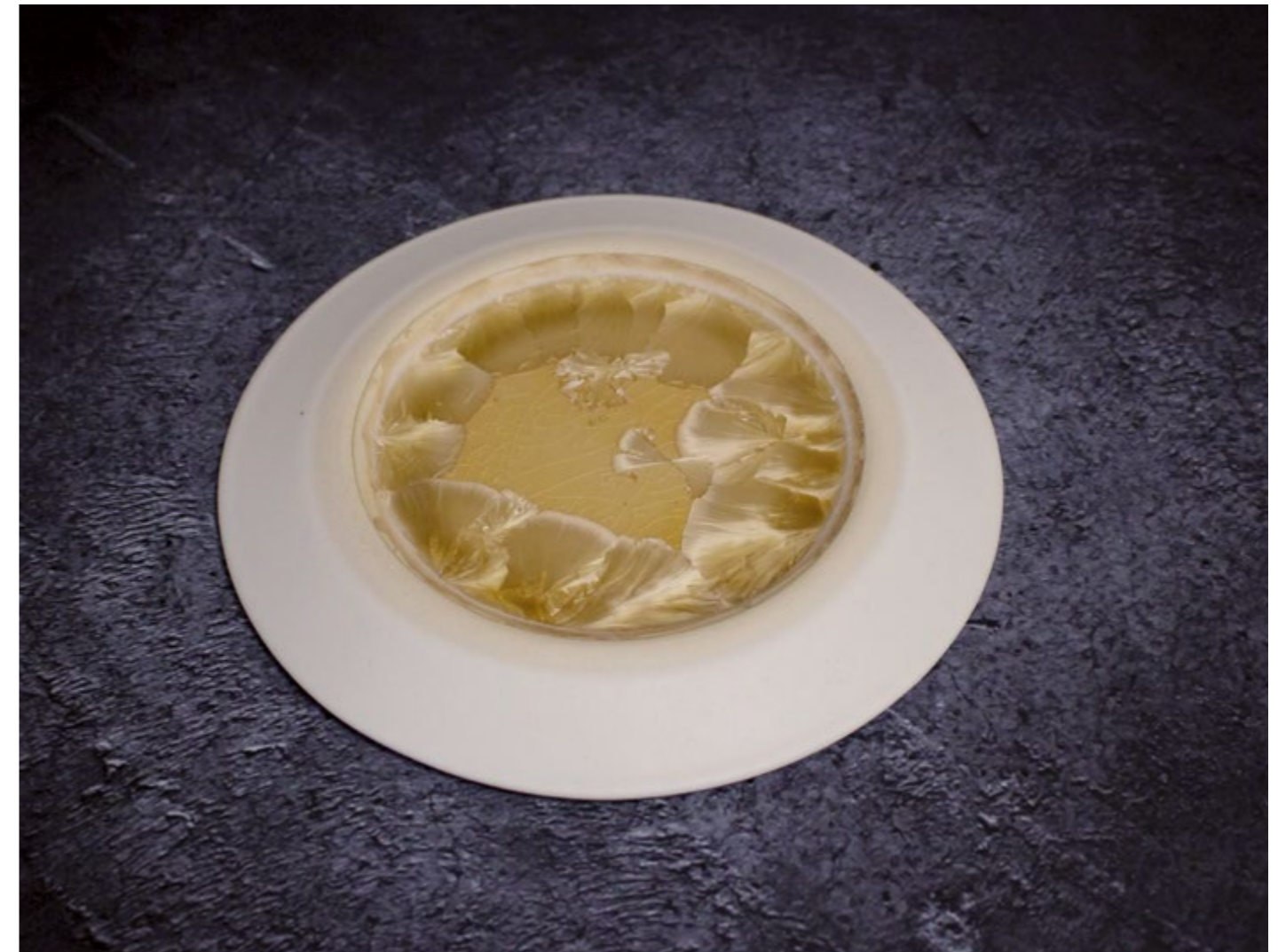

START TO CREATE  
YOUR PLATE





C1



**Plate with reclining edges small centre**

SRH007 Ø 25 cm | inner centre Ø 10 cm

We have this product on stock in:  
 950229 black matte (A5)/vulcanic black (C2)  
 950209 white matte (A1)/rocky white (C1)

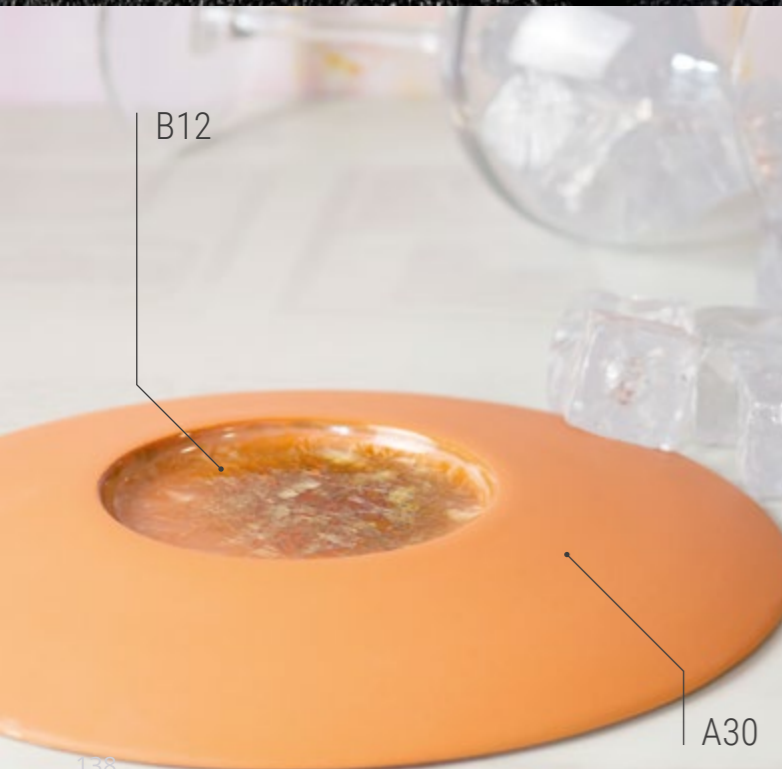

B12

138

A30



Het Arresthuis - Jeroen van Gansewinkel - The Netherlands



START TO CREATE  
YOUR PLATE









WT Urban Kitchen - Lars Verkroost - The Netherlands



**Double rimmed plate with centre**

SRH008 Ø 27 cm | inner centre Ø 13 cm

We have this product on stock in:  
 950460 black matte (A5)/vulcanic black (C2)  
 950461 white matte (A1)/rocky white (C1)  
 950138 blue glass craquelé (A21)/rocky white (C1)



Stefan van Sprang - Aan de Poel - The Netherlands

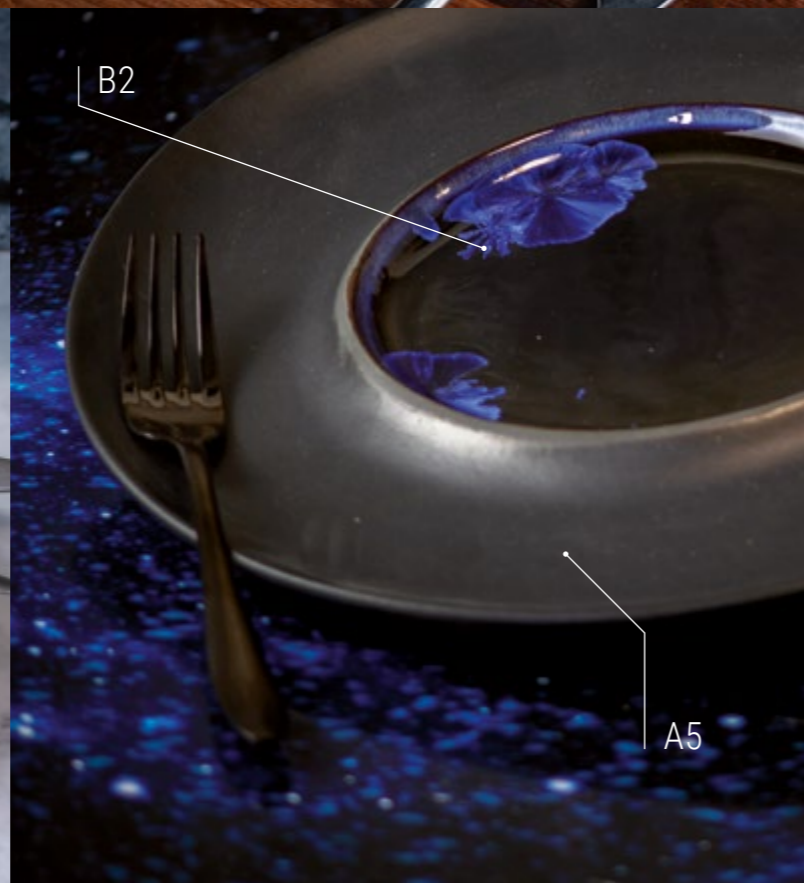

START TO CREATE  
YOUR PLATE









Jeroen van Gansewinkel – Het Arresthuis – The Netherlands



**Coupe plate deep L**

SRH010 Ø 24 cm



Stefan van Sprang - Aan de Poel - The Netherlands



START TO CREATE  
YOUR PLATE





B7

The Lobby Amsterdam - The Netherlands



Round plate on foot

SRH011 Ø 23 cm



The Lobby Amsterdam - The Netherlands



START TO CREATE  
YOUR PLATE



B7



Stefan van Sprang - Aan de Poel - The Netherlands

A1



Round plate on foot M  
SRH013 Ø 20 cm



Rays Restaurant - Erik Schmitz - Maksim Kusnezow - Friederike Berges - Germany



START TO CREATE  
YOUR PLATE





Rens van Toorn - The Netherlands



**Vulcanic raised plate**

SRH014 Ø 20 cm x 6,5 cm

We have this product on stock in:  
 950194 black matte (A5)/vulcanic black (C2)  
 950195 white matte (A1)/rocky white (C1)



Andrea Mattasoglio - Italy



START TO CREATE  
YOUR PLATE













D4.2

A31

Restaurant Maan - Lucie Beck - The Netherlands



**Deep plate**

SRH015 Ø 26,5 cm



Restaurant Maan - Lucie Beck - The Netherlands



START TO CREATE  
YOUR PLATE





Stefan van Sprang - Aan de Poel - The Netherlands



**Round plate on foot L**

SR1001 Ø 28,5 cm

We have this product on stock in:  
 950099 black matte (A5)/vulcanic black (C2)  
 950461 white glossy (A2)



Stefan van Sprang - Aan de Poel - The Netherlands

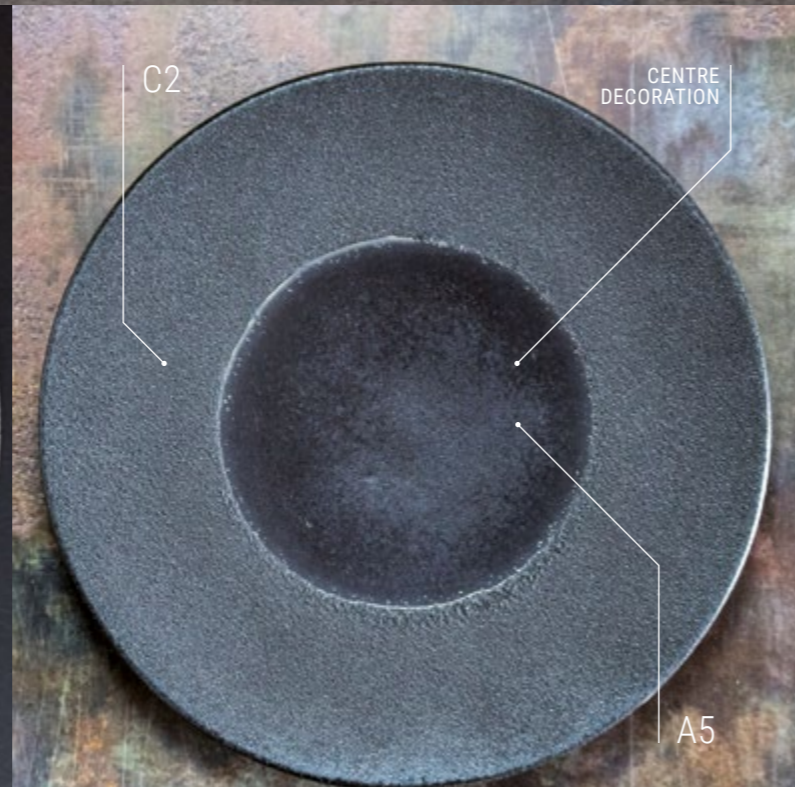





Round plate on foot M

SR1002 Ø 22 cm



Simon Petutschnig - Fera Palma Restaurant & Bar - Spain



START TO CREATE  
YOUR PLATE





**Round plate on foot S**

SR1003 Ø 14 CM







Stefan van Sprang - Aan de Poel - The Netherlands



**Crackled bowl**

SR1011 Ø 21,5 cm | inner centre Ø 10 cm



Andrea Mattasoglio - Italy



Remco Baan - The Netherlands



Jordy Middelbosch - The Netherlands



START TO CREATE  
YOUR PLATE



# ONE OF A KIND — STILL A FAMILY



WE CREATE UNIQUE AND ONE OF A KIND DESIGNS BY USING REACTIVE GLAZES. RANDOM PATTERNS AND COLOUR DIFFERENCES WILL APPEAR. HIGHLY REACTIVE GLAZES ARE MARKED WITH A **B** IN THE GLAZING INDEX.

REACTIVE GLAZES MAKE EVERY ITEM UNIQUE AND ALL UNIQUE ITEMS TOGETHER STILL FORM A FAMILY.

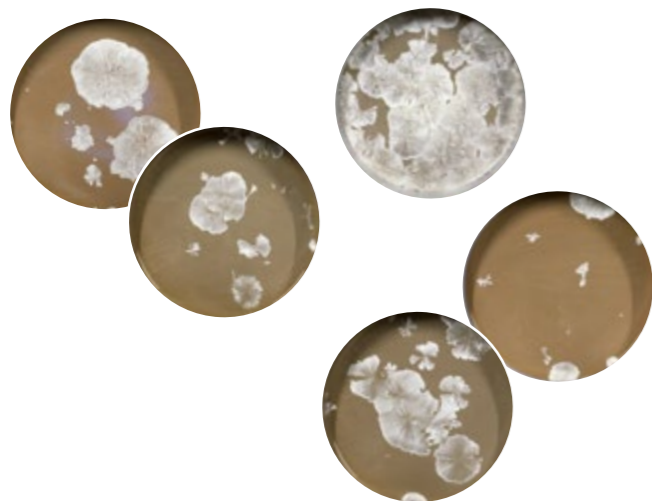

Many of the special glazes developed by our studio are highly reactive and truly unique. All single items are one of a kind and all together they still form a family. That is the power of Studio RAW!

*More info? See page 'Reactive Glazes'.*

## A. CHOOSE THE CHIP



## B. CHOOSE THE COLOUR

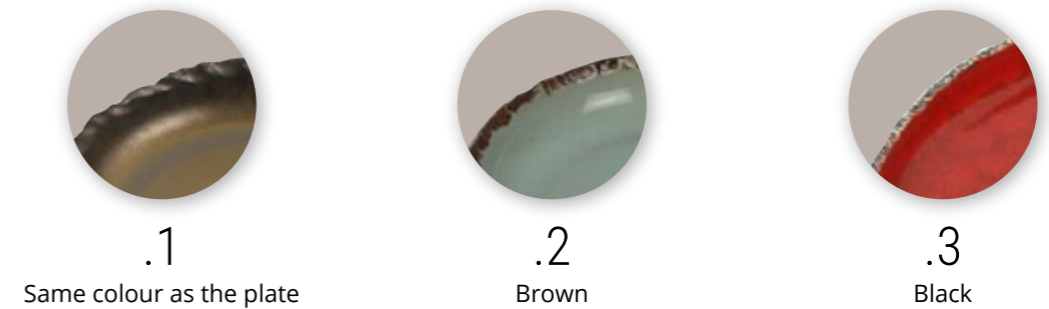

## EXAMPLES

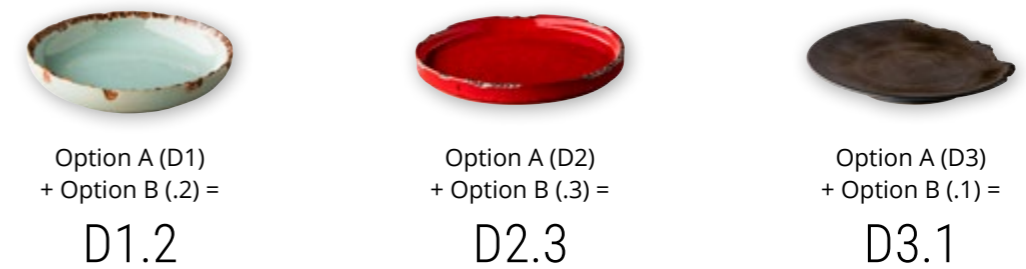

Plate	POSSIBLE COMBINATIONS				
	D1: Chipped	D2: Partially chipped	D3: Cut & chipped	D4: 'Eaten' only on 30% of the edge	D5: 'Eaten' all over the edge
SR1001	✓	✓	×	×	×
SR1002	✓	✓	✓	×	×
SR1003	✓	✓	×	×	×
SR1011	×	×	×	×	×
SRH001	✓	✓	×	✓	✓
SRH004	✓	✓	×	✓	✓
SRH005	✓	✓	×	✓	✓
SRH006	×	×	×	×	×
SRH007	×	×	×	×	×
SRH008	×	×	×	×	×
SRH010	✓	✓	✓	×	×
SRH011	✓	✓	×	×	×
SRH013	✓	✓	✓	×	×
SRH014	×	×	×	×	×
SRH015	✓	✓	×	✓	✓



# HOW TO CHOOSE YOUR GLAZE

THERE ARE 3 GLAZING OPTIONS YOU CAN CHOOSE FROM TO CREATE YOUR OWN TABLEWARE. USE THE EXAMPLES BELOW TO MAKE YOUR CHOICE.

## OPTION 1 SINGLE COLOUR GLAZING

Fully glazed in a single colour on top and bottom.

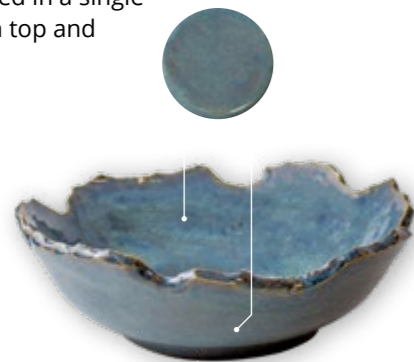

## OPTION 2 DUAL COLOUR GLAZING

1 colour glaze on the top and 1 colour glaze on the bottom.

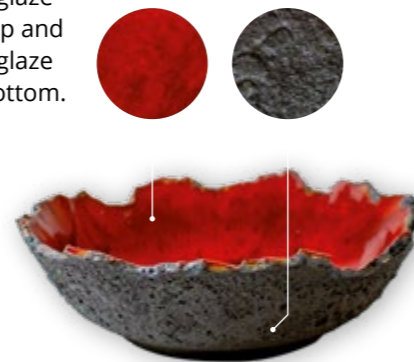

## OPTION 3 CENTRE COLOUR GLAZING

1 colour glaze on the rim and 1 colour glaze on the centre. Bottom will be glazed with a category A glaze.



## EXTRA CHIPPED EDGES

This extra option is available for SR1001, SR1002, SR1003, SRH001, SRH004, SRH005, SRH010, SRH011, SRH013 and SRH015.



The edges will be chipped by hand so all chipped plates are unique and one of a kind. The chipped edges will be treated with a special wax-glazing.

## EXTRA POSITION CENTRE APPLICATION

This extra option is only available for SR1001 and SR1002.



We apply a perfect circle by hand. You can choose to have the circle placed in the centre or slightly off-centre. Centre application is only available with a C glaze in combination with glaze A1, A2, A3, A4, A5 or A6.

# REACTIVE GLAZES

A FEW EXAMPLES OF HIGHLY REACTIVE GLAZES. EVERY ITEM IS UNIQUE AND TOGETHER THEY STILL FORM A FAMILY. HIGHLY REACTIVE GLAZES ARE MARKED WITH A B IN THE GLAZING INDEX.

## CRYSTAL GLAZES

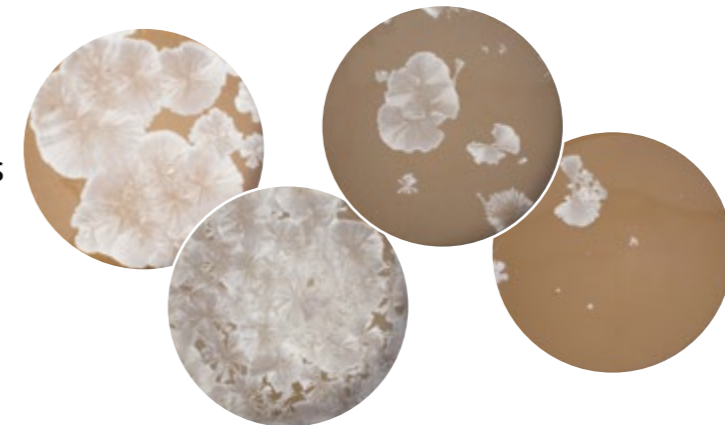

## VARIATION GOLD/BRONZE



## VARIATION GREEN MISTY (A22)

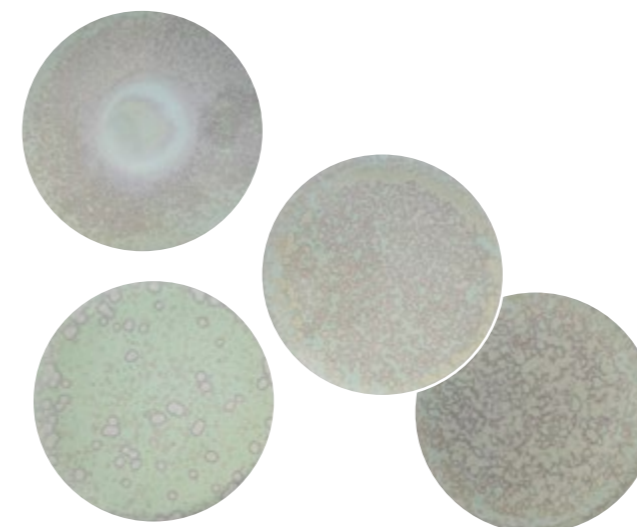

## VULCANIC BLACK





# GLAZING INDEX

CHOOSE YOUR GLAZE FROM THE INDEX BELOW. THE GLAZES ARE NUMBERED AND CATEGORISED. DEPENDING ON YOUR CHOICE OF GLAZING, PLEASE CHOOSE A GLAZE FROM CATEGORY A, B AND/OR C.

## GLAZES CAT. A

SOLID AND REACTIVE

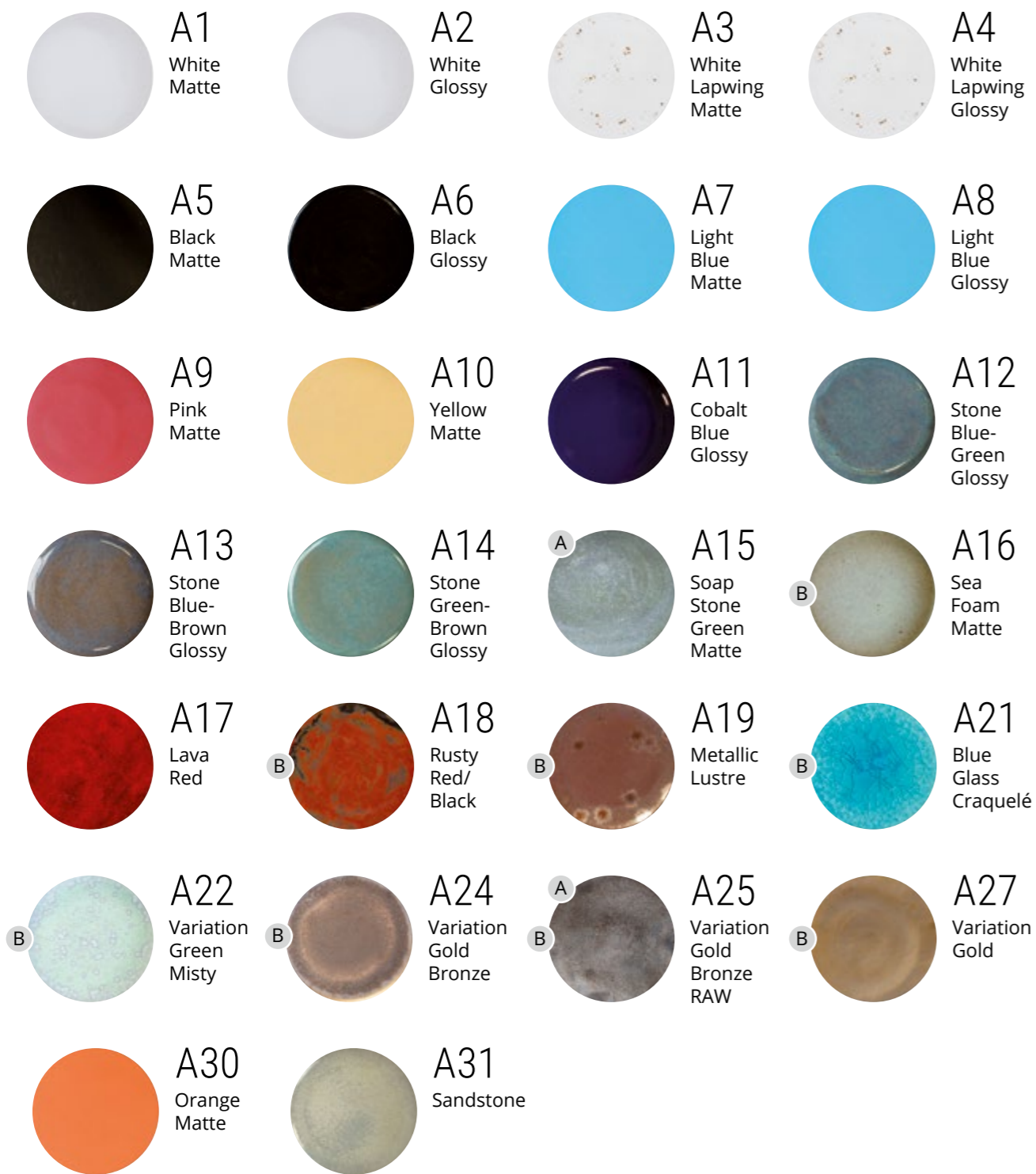

## GLAZES CAT. B

CRYSTAL



## GLAZES CAT. C

RAW

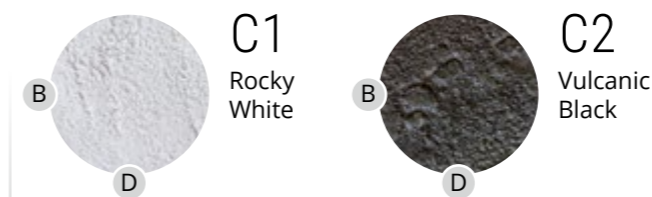

### WARNING!

The plates have a volcanic glaze. Piling, bumping or hard pressure of objects can possibly result in the release of volcanic glaze flakes. Always check before use whether the plates are free of flakes. Due to possible health risks, these flakes are not fit for human consumption. Volcanic glazing is purely decorative and is not meant to be eaten from or to cut on its surface. Do not serve meals on the surface on which the volcanic glazing is. Washing and cleaning of these plates should ideally be done in an industrial dish washing machine.

## INDEX

- A Only available in Single Colour Glazing.
- B Highly reactive glaze. Every item is one of a kind and all unique items together still form a family.
- C Only compatible with A1, A3, A5, A7, A9, A10 & A30. Not available on SR1001.
- D Not compatible with A16 and A19. Not available on SRH004, SRH005 and SRH011.

*General note: The actual colour may deviate from the given example*



# CREATE YOUR OWN CUSTOMIZED TABLEWARE

SCAN THE QR CODE TO ACCESS THE CONFIGURATOR TO DISCOVER ALL THE COMBINATIONS.



CONFIGURE YOUR PLATE IN 3D

## AUGMENTED REALITY

The Studio RAW configurator offers you augmented reality (AR). Push the AR button in the app to see how your customized creation fits with the tablesetting in your restaurant.

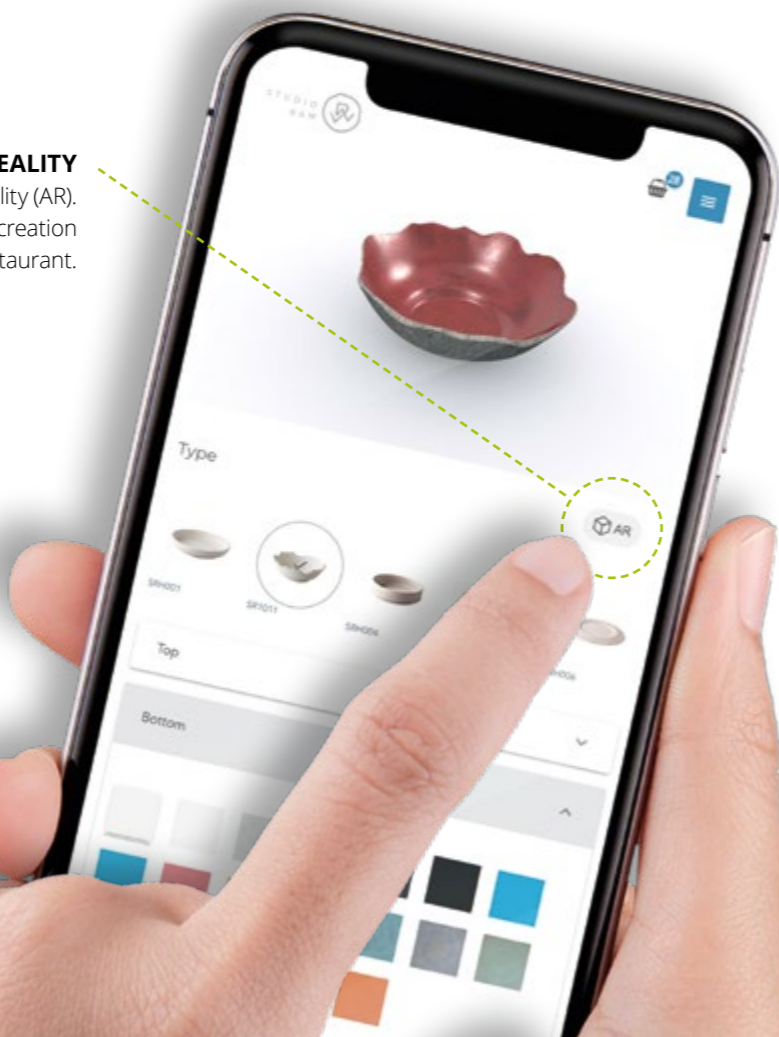

# PRODUCT CARE

## Porcelain

All of our porcelain is safe to be used in commercial dishwashers and ovens. The products in metallic on page 56, 61, 63, 100 and 103 and the gold products on page 67 cannot be used in the microwave. It is important to follow the guidelines of the dishwasher manufacturer. High temperatures or use of detergent may cause damage to the glaze. Most damages occur when placing dishes in or removing them from the dishwasher. It is recommended to use a dishwasher basket to prevent contact with other items. When removing food of items, a plastic scraper should be used to prevent damage. Never use metal objects or cutlery. Cutlery and other metal objects, for example pans, should never be washed simultaneously as this may cause metal marking. Remove metal markings with a soft abrasive or use our porcelain cleanser.

## Glass

Our range of glassware is designed to be washed in commercial dishwashers. To ensure the lasting quality of the product we recommend the following:

- All new glasses should be washed before first use. We recommend the use of dishwasher baskets to minimize the risk of breakage. Glassware should not be washed at temperatures above 60°C as this can cause debris to be baked onto the glasses during the washing process. Noncaustic detergents should be used as caustic detergents can damage and dull the surface of the glass.
- To extend the life of glasses for hot drinks we recommend pre-heating the glasses by running them under hot water. Do not put cold liquids straight into glassware that may be hot or warm as this can cause cracks.

## USER INFORMATION:

Our products are crafted from hand-blown glass, making each piece unique and handmade.

Please note the following guidelines for use:

- Do not cut on these dishes
- The bowls can be used for hot dishes, provided the temperature difference does not exceed 50 degrees Celsius

## Cutlery

Occasionally it occurs that new cutlery, after the first use, gets stained and/or leaves metalmarking on tableware. These symptoms are usually caused by the handling of the cutlery. All 18/10 cutlery, whatever brand or price, is made of the same type of steel. On old, scratched and tarnished cutlery, these phenomena are less visible, but with new cutlery they are even more visible. Below we will give some tips on the product care of your cutlery, for the prevention of stains on the cutlery and the prevention of metalmarking on tableware. Before first using cutlery: Wash the cutlery by hand before first use. During the final processes, the cutlery gets polished in the factory. This gets done with gloss polish. Many of the polish disappears during polishing, however, it may occur that some of the polish remains behind on the inside of the point of the forks and/or cutting surfaces of the knives. It is important to wash it off before it comes in contact with aluminum, stainless steel or certain substances in dishwashing detergents. When it gets in contact with these materials it can cause a chemical reaction that will leave rust or blue tarnish on the steel. When the cutlery is immediately put into use (withouth first having washed it by hand) metalmarking may occur on the dishes.

## General tips:

- Remove food residues, especially at the beginning, from the cutlery as soon as possible
- It is preferred not to put cutlery in the dishwasher with stainless steel or aluminum items. By electrolysis\* stains or dots can occur on the cutlery.
- Do not soak cutlery.
- Keep the knives separate of the other cutlery in the dishwasher.
- Place the knives upright in the basket of the dishwasher. Do not wash cutlery with chlorine or other aggressive product in case of extreme soiling.
- Dry and polish the cutlery immediatly after dishwashing.

\* Electrolysis: 'poor' metallic succumb to noble metal

Product information: all measurements are provided in milliliters and are taken up to the brim of the product.



# OUR COMPANY

---

Studio RAW is an integral part of Stylepoint BV, headquartered in Utrecht, a central hub in the Netherlands. We proudly serve the hospitality industry in over 40 countries, offering a vast selection of more than 3,000 products, including tableware, cutlery, glassware, presentation items and modular buffet systems. Our offerings are designed to provide smart and innovative solutions with excellent value, durability and versatility.

## Inspiration Centre

At the heart of our operations is the Stylepoint Innovation Centre, a 700 m<sup>2</sup> facility dedicated to showcasing our extensive product range in an engaging and interactive manner. Visitors can explore our latest products and innovations, guided by our expert team through our diverse collections.

## Studio RAW

A unique highlight of our offerings is Studio RAW, our in-house ceramic studio led by the acclaimed ceramic artist Martin Blommaert. Here, we produce exclusive and unique tableware, meticulously handcrafted by Martin and his team. Through our configurator, you can design customized tableware, which is then brought to life with exceptional craftsmanship and attention to detail.

## Stylepoint Warehouse

Supporting our extensive product range is our brand new 6,000 m<sup>2</sup> warehouse, ensuring efficient stock management and timely delivery to our customers worldwide.

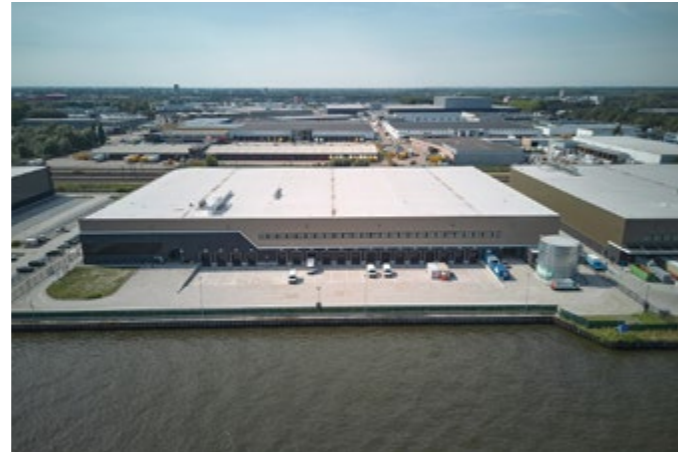





STUDIO  
RAW  
BYSTUDIORAW.COM

Stylepoint GmbH

Schloßstraße 14 | 51429 Bergisch Gladbach (Bensberg) | Tel.: +49 (0) 2204 508 9770 | Fax: +49 (0) 2204 508 9778  
info@stylepoint.de | www.stylepoint.de